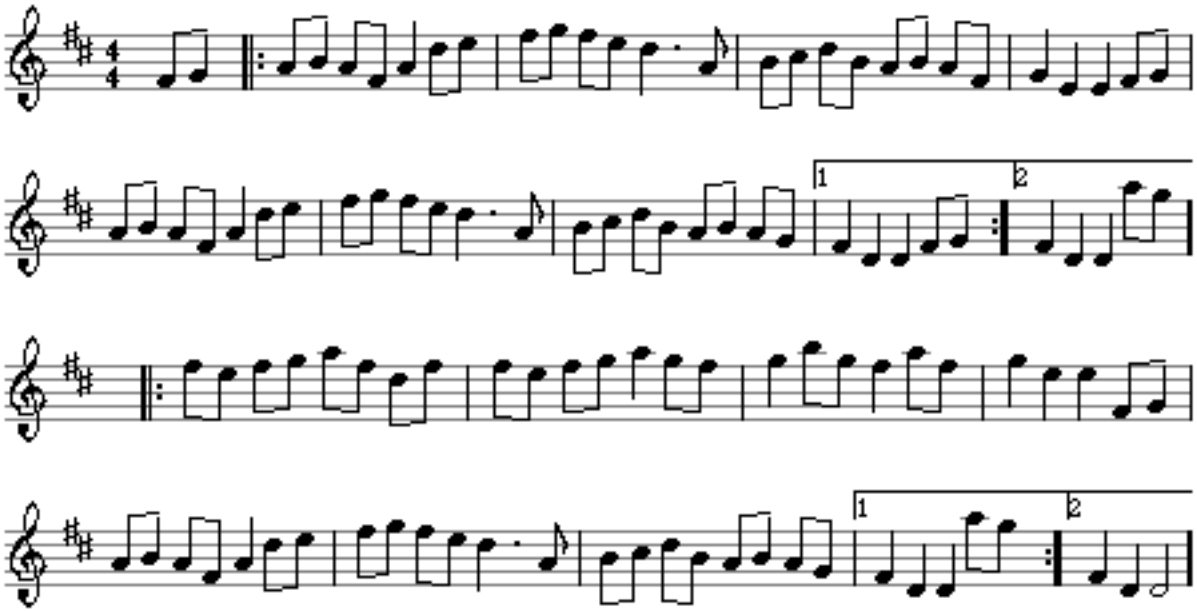The Durham Rangers